

Residential Sold

3,638 Sqft - 19119 CHARTIER DRIVE,
LEESBURG, Virginia 20176

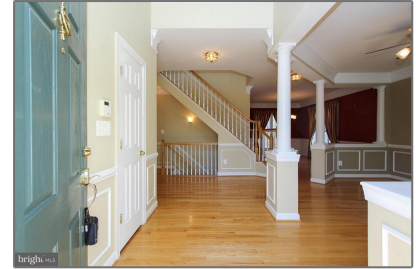

Basic Details

Property Type: **Residential**

Listing Type: **Sold**

Listing ID: **1000730265**

Price: **\$615,000**

Bedrooms: **5**

Bathrooms: **3**

Half Bathrooms: **1**

Sqft: **3,638 Sqft**

Year Built: **2004**

Lot Area: **0.17 Acre**

Country: **US**

State: **VA**

County: **LOUDOUN**

City: **LEESBURG**

Zipcode: **20176**

Features

✓ Heating System: **Forced air**

✓ Cooling System: **Central a/c**

✓ Fence: **Rear**

✓ View: **Garden/lawn**

✓ Fireplace: **Mantel(s), Gas/propane**

✓ Roof Deck: **Asphalt**

✓ Parking: **Attached, Garage**

Address Map

Street: **CHARTIER**

Street Number: **19119**

Longitude: **W78° 30' 45.5"**

Latitude: **N39° 5' 12.8"**

Agent Info



Robert Spicer

☎ 301-622-2222

☎ 240-388-1030

✉ RobSpicer@SpicerRealEstate.com

✉ robspicer@spicerrealestate.com
