

# Residential Sold

1,600 Sqft - 2902 WOODWAY PLACE, CHEVERLY,  
Maryland 20785

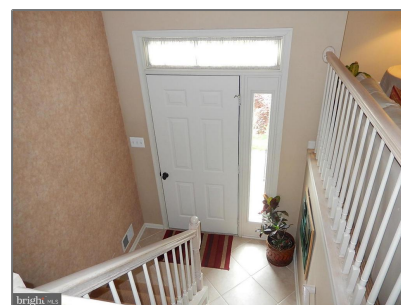
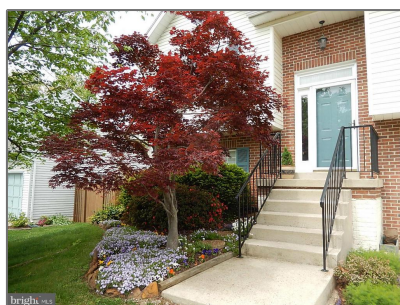

## Basic Details

Property Type: **Residential**

Listing Type: **Sold**

Listing ID: **1001098151**

Price: **\$378,000**

Bedrooms: **3**

Bathrooms: **3**

Sqft: **1,600 Sqft**

Year Built: **1996**

Lot Area: **0.16 Acre**

Country: **US**

State: **MD**

County: **PRINCE GEORGES**

City: **CHEVERLY**

Zipcode: **20785**

## Features

✓ Heating System: **Forced air**

✓ Cooling System: **Central a/c**

✓ View: **Garden/lawn**

✓ Roof Deck: **Asphalt**

✓ Parking: **Garage**

## Address Map

Street: **WOODWAY**

Street Number: **2902**

Longitude: **W77° 5' 46"**

Latitude: **N38° 55' 37"**

Agent Info

---



Robert Spicer  
☎ 301-622-2222  
☎ 240-388-1030  
✉ RobSpicer@SpicerRealEstate.com  
✉ robspicer@spicerrealestate.com

---