

Residential Sold

5,500 Sqft - 4907 FLINT DRIVE, BETHESDA,
Maryland 20816

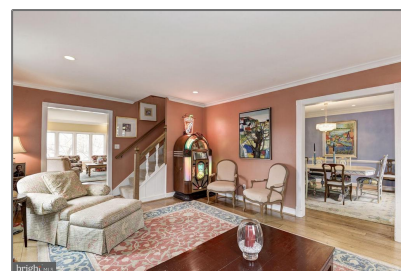
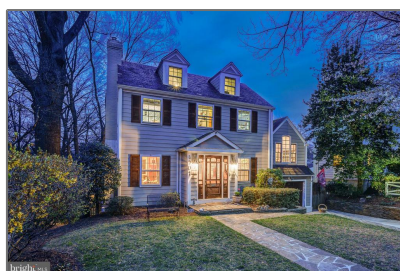

Basic Details

Property Type: **Residential**

Listing Type: **Sold**

Listing ID: **1000056579**

Price: **\$1,499,000**

Bedrooms: **5**

Bathrooms: **4**

Half Bathrooms: **1**

Sqft: **5,500 Sqft**

Year Built: **1942**

Lot Area: **0.15 Acre**

Country: **US**

State: **MD**

County: **MONTGOMERY**

City: **BETHESDA**

Zipcode: **20816**

Features

✓ Heating System: **Forced air, Heat Pump(s)**

✓ Cooling System: **Central a/c**

✓ Fence: **Fully**

✓ Roof Deck: **Asphalt, Slate**

✓ Parking: **Concrete driveway,
Garage**

Address Map

Street: **FLINT**

Street Number: **4907**

Longitude: **W78° 54' 1.3"**

Latitude: **N38° 57' 20"**

Agent Info



Robert Spicer

📞 301-622-2222

📞 240-388-1030

✉️ RobSpicer@SpicerRealEstate.com

✉️ robspicer@spicerrealestate.com
