

# Residential Lease For Rent

1,400 Sqft - 1005 POPLAR AVENUE, ANNAPOLIS, Maryland 21401

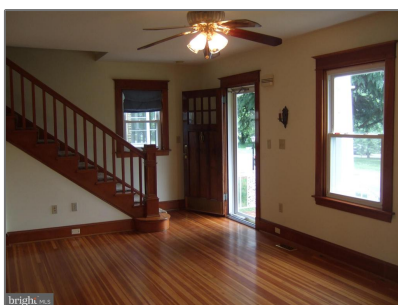

## Basic Details

Property Type: **Residential Lease**

Listing Type: **For Rent**

Listing ID: **MDAA2071458**

Price: **\$2,950**

Bedrooms: **3**

Bathrooms: **1**

Half Bathrooms: **1**

Sqft: **1,400 Sqft**

Year Built: **1931**

Lot Area: **0.17 Acre**

Country: **US**

State: **MD**

County: **ANNE ARUNDEL**

City: **ANNAPOLIS**

Zipcode: **21401**

## Features

✓ Heating System: **Forced air**

✓ Cooling System: **Central a/c**

✓ Fence: **Rear, Aluminum**

✓ Fireplace: **Wood**

## Address Map

Street: **POPLAR**

Street Number: **1005**

Longitude: **W77° 29' 24.4"**

Latitude: **N38° 58' 46"**

## Agent Info

---



Robert Spicer

☎ 301-622-2222

☎ 240-388-1030

✉ RobSpicer@SpicerRealEstate.com

✉ robspicer@spicerrealestate.com

---