

Residential For Sale

1,041 Sqft - 310 SMITH AVENUE, SEVERNA PARK, Maryland 21146

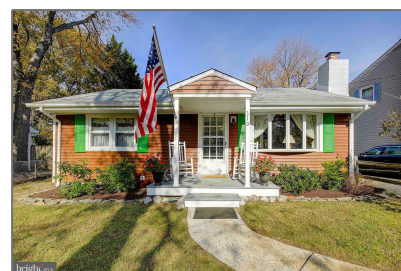
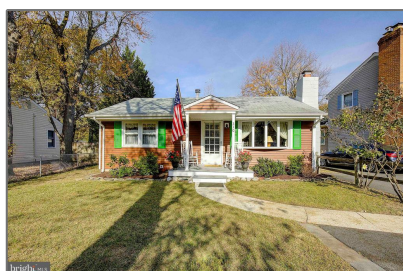

Basic Details

Property Type: **Residential**

Listing Type: **For Sale**

Listing ID: **MDAA2072924**

Price: **\$475,000**

Bedrooms: **3**

Bathrooms: **1**

Sqft: **1,041 Sqft**

Year Built: **1960**

Lot Area: **0.22 Acre**

Country: **US**

State: **MD**

County: **ANNE ARUNDEL**

City: **SEVERNA PARK**

Zipcode: **21146**

Features

✓ Heating System: **Forced air**

✓ Cooling System: **Central a/c, Ceiling fan(s)**

✓ Fence: **Rear**

✓ Roof Deck: **Asphalt**

Address Map

Street: **SMITH**

Street Number: **310**

Longitude: **W77° 28' 40.6"**

Latitude: **N39° 4' 16"**

Agent Info



Robert Spicer
☎ 301-622-2222
☎ 240-388-1030
✉ RobSpicer@SpicerRealEstate.com
✉ robspicer@spicerrealestate.com
