

Residential For Sale

2,056 Sqft - 220 DORIS, BROOKLYN PARK,
Maryland 21225

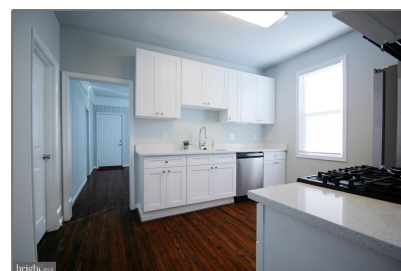
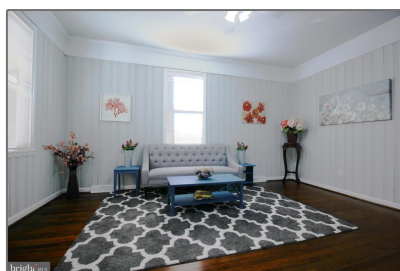

Basic Details

Property Type: **Residential**

Listing Type: **For Sale**

Listing ID: **MDAA2074884**

Price: **\$349,900**

Bedrooms: **3**

Bathrooms: **2**

Half Bathrooms: **1**

Sqft: **2,056 Sqft**

Year Built: **1924**

Lot Area: **0.14 Acre**

Country: **US**

State: **MD**

County: **ANNE ARUNDEL**

City: **BROOKLYN PARK**

Zipcode: **21225**

Features

✓ Heating System: **Forced air**

✓ Cooling System: **Central a/c**

✓ Fence: **Partially**

✓ Parking: **Asphalt Driveway**

Address Map

Street: **DORIS**

Street Number: **220**

Longitude: **W77° 23' 24.9"**

Latitude: **N39° 13' 36.7"**

Agent Info



Robert Spicer

☎ 301-622-2222

☎ 240-388-1030

✉ RobSpicer@SpicerRealEstate.com

✉ robspicer@spicerrealestate.com
