

# Residential For Sale

562 Sqft - 1000 NEW JERSEY AVENUE,  
WASHINGTON, District Of Columbia 20003

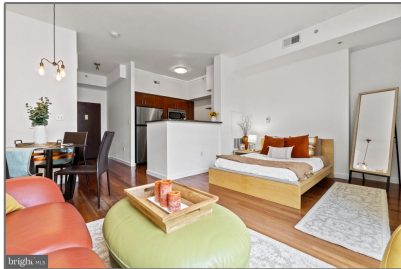

## Basic Details

Property Type:	<b>Residential</b>
Listing Type:	<b>For Sale</b>
Listing ID:	<b>DCDC2131020</b>
Price:	<b>\$325,000</b>
Bathrooms:	<b>1</b>
Sqft:	<b>562 Sqft</b>
Year Built:	<b>2006</b>
Country:	<b>US</b>
State:	<b>DC</b>
County:	<b>WASHINGTON</b>
City:	<b>WASHINGTON</b>
Zipcode:	<b>20003</b>

## Address Map

Street:	<b>NEW JERSEY</b>
Street Number:	<b>1000</b>
Building Name:	<b>Capitol Hill Tower</b>
Floor Number:	<b>11</b>
Longitude:	<b>W78° 59' 44.4"</b>
Latitude:	<b>N38° 52' 40.8"</b>

## Features

✓ Heating System:	<b>Forced air</b>
✓ Cooling System:	<b>Central a/c</b>
✓ View:	<b>Courtyard</b>
✓ Parking:	<b>On-site - Rent, Rented/permit Required</b>
✓ Furnished	

Agent Info

---



Robert Spicer  
☎ 301-622-2222  
☎ 240-388-1030  
✉ RobSpicer@SpicerRealEstate.com  
✉ robspicer@spicerrealestate.com

---