

# Residential For Sale

2,366 Sqft - 6 HOLLY PATH, SEVERNA PARK,  
Maryland 21146

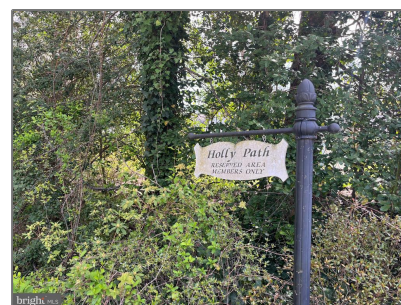
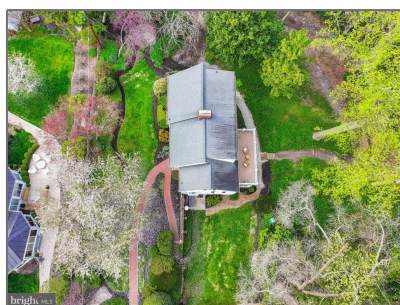
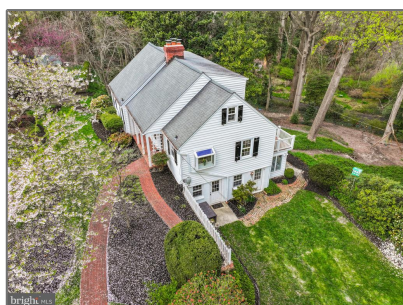

## Basic Details

Property Type: **Residential**

Listing Type: **For Sale**

Listing ID: **MDAA2081360**

Price: **\$1,495,000**

Bedrooms: **4**

Bathrooms: **2**

Half Bathrooms: **1**

Sqft: **2,366 Sqft**

Year Built: **1954**

Lot Area: **0.94 Acre**

Country: **US**

State: **MD**

County: **ANNE ARUNDEL**

City: **SEVERNA PARK**

Zipcode: **21146**

## Features

✓ Heating System: **Forced air, Heat Pump - Oil Backup**

✓ Cooling System: **Central a/c**

✓ View: **Water, Scenic Vista, Garden/lawn, Creek/stream**

✓ Fireplace: **Wood, Mantel(s)**

## Address Map

Street: **HOLLY**

Street Number: **6**

Longitude: **W77° 26' 48.5"**

Latitude: **N39° 3' 55.3"**

## Agent Info

---



Robert Spicer

☎ 301-622-2222

☎ 240-388-1030

✉ RobSpicer@SpicerRealEstate.com

✉ robspicer@spicerrealestate.com

---