

Residential For Sale

671 Sqft - 3500 LOCHEARN COURT, PASADENA,
Maryland 21122

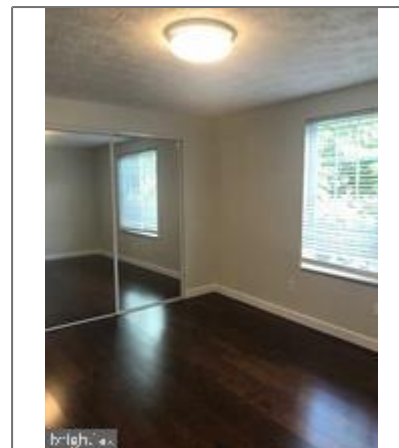

Basic Details

Property Type: **Residential**

Listing Type: **For Sale**

Listing ID: **MDAA2081728**

Price: **\$209,000**

Bedrooms: **1**

Bathrooms: **1**

Sqft: **671 Sqft**

Year Built: **1985**

Country: **US**

State: **MD**

County: **ANNE ARUNDEL**

City: **PASADENA**

Zipcode: **21122**

Features

✓ Heating System: **90% forced air**

✓ Cooling System: **Central a/c**

Address Map

Street: **LOCHEARN**

Street Number: **3500**

Floor Number: **1**

Longitude: **W77° 28' 29"**

Latitude: **N39° 7' 50.7"**

Agent Info



Robert Spicer

☎ 301-622-2222

☎ 240-388-1030

✉ RobSpicer@SpicerRealEstate.com

✉ robspicer@spicerrealestate.com
