

Residential For Sale

1,030 Sqft - 5224 PATRICK HENRY DRIVE,
BROOKLYN, Maryland 21225

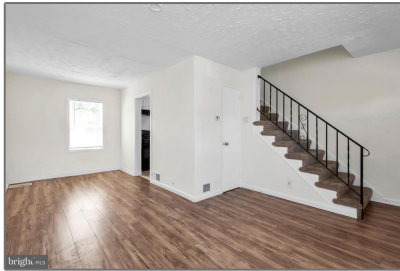

Basic Details

Property Type:	Residential
Listing Type:	For Sale
Listing ID:	MDAA2082340
Price:	\$181,000
Bedrooms:	2
Bathrooms:	1
Half Bathrooms:	1
Sqft:	1,030 Sqft
Year Built:	1950
Lot Area:	0.03 Acre
Country:	US
State:	MD
County:	ANNE ARUNDEL
City:	BROOKLYN
Zipcode:	21225

Features

✓	Heating System:	Forced air
✓	Cooling System:	Central a/c

Address Map

Street:	PATRICK HENRY
Street Number:	5224
Longitude:	W77° 23' 42.4"

Latitude: **N39° 13' 23.1"**

Agent Info



Robert Spicer

☎ 301-622-2222

☎ 240-388-1030

✉ RobSpicer@SpicerRealEstate.com

✉ robspicer@spicerrealestate.com
