

Residential Lease For Rent

4,532 Sqft - 2660 CONNECTICUT AVENUE,
WASHINGTON, District Of Columbia 20008

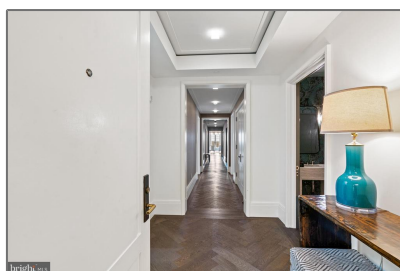
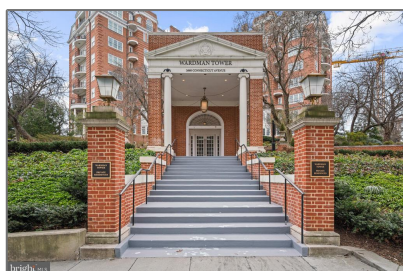

Basic Details

Property Type: **Residential Lease**

Listing Type: **For Rent**

Listing ID: **DCDC2139612**

Price: **\$25,000**

Bedrooms: **3**

Bathrooms: **3**

Half Bathrooms: **1**

Sqft: **4,532 Sqft**

Year Built: **2017**

Lot Area: **0.10 Acre**

Country: **US**

State: **DC**

County: **WASHINGTON**

City: **WASHINGTON**

Zipcode: **20008**

Features

✓ Heating System: **Central, Programmable thermostat, Zoned**

✓ Cooling System: **Central a/c, Zoned, Programmable Thermostat, Multi Units**

✓ Elevator: **2**

✓ View: **City, Garden/lawn, Panoramic**

✓ Parking: **Assigned, Parking Fee, Parking Space Conveys, Limited Common Elements, Secure Parking**

Address Map

Street: **CONNECTICUT**

Street Number: **2660**

Building Name: **Wardman Tower**

Floor Number:	8
Longitude:	W78° 56' 48.1"
Latitude:	N38° 55' 29.7"

Agent Info



Robert Spicer

☎ 301-622-2222

☎ 240-388-1030

✉ RobSpicer@SpicerRealEstate.com

✉ robspicer@spicerrealestate.com
