

Residential For Sale

5,980 Sqft - 3508 CASTLE WAY,
DAVIDSONVILLE, Maryland 21035

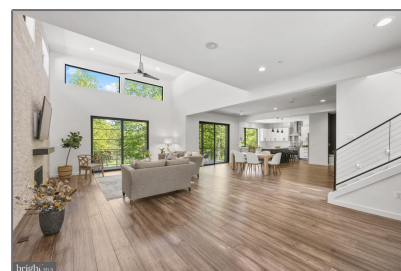
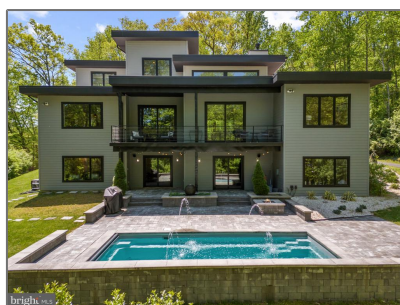

Basic Details

Property Type: **Residential**

Listing Type: **For Sale**

Listing ID: **MDAA2083324**

Price: **\$2,195,000**

Bedrooms: **5**

Bathrooms: **4**

Half Bathrooms: **1**

Sqft: **5,980 Sqft**

Year Built: **2018**

Lot Area: **2.05 Acre**

Country: **US**

State: **MD**

County: **ANNE ARUNDEL**

City: **DAVIDSONVILLE**

Zipcode: **21035**

Features

✓ Heating System: **Forced air, Zoned**

✓ Cooling System: **Central a/c, Zoned**

✓ View: **Trees/woods**

✓ Fireplace: **Mantel(s), Gas/propane**

✓ Roof Deck: **Flat**

✓ Parking: **Asphalt Driveway**

Address Map

Street: **CASTLE**

Street Number: **3508**

Longitude: **W77° 22' 51.6"**

Latitude: **N38° 55' 32.7"**

Agent Info



Robert Spicer

☎ 301-622-2222

☎ 240-388-1030

✉ RobSpicer@SpicerRealEstate.com

✉ robspicer@spicerrealestate.com
