

Residential For Sale

1,603 Sqft - 916 FOREST ROAD, SEVERN,
Maryland 21144

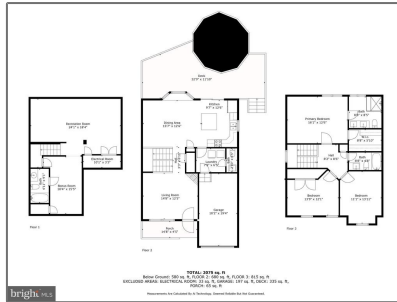

Basic Details

Property Type: **Residential**

Listing Type: **For Sale**

Listing ID: **MDAA2084448**

Price: **\$520,000**

Bedrooms: **3**

Bathrooms: **3**

Half Bathrooms: **1**

Sqft: **1,603 Sqft**

Year Built: **2000**

Lot Area: **0.34 Acre**

Country: **US**

State: **MD**

County: **ANNE ARUNDEL**

City: **SEVERN**

Zipcode: **21144**

Features

✓ Heating System: **Heat Pump(s)**

✓ Cooling System: **Central a/c, Heat Pump(s)**

✓ Fireplace: **Electric**

✓ Roof Deck: **Architectural Shingle**

Address Map

Street: **FOREST**

Street Number: **916**

Longitude: **W77° 19' 48.1"**

Latitude: **N39° 8' 23.8"**

Agent Info



Robert Spicer

☎ 301-622-2222

☎ 240-388-1030

✉ RobSpicer@SpicerRealEstate.com

✉ robspicer@spicerrealestate.com
