

# Residential For Sale

3,386 Sqft - 13006 LEDO CREEK TERRACE,  
BELTSVILLE, Maryland 20705

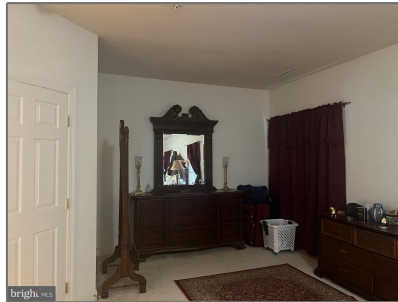

## Basic Details

Property Type: **Residential**

Listing Type: **For Sale**

Listing ID: **MDPG2110378**

Price: **\$699,900**

Bedrooms: **4**

Bathrooms: **2**

Half Bathrooms: **1**

Sqft: **3,386 Sqft**

Year Built: **2006**

Lot Area: **0.18 Acre**

Country: **US**

State: **MD**

County: **PRINCE GEORGES**

City: **BELTSVILLE**

Zipcode: **20705**

## Address Map

Street: **LEDO CREEK**

Street Number: **13006**

Longitude: **W77° 4' 42.1"**

## Features

- ✓ Heating System: **Forced air, 90% forced air, Humidifier, Solar Off Grid**
- ✓ Cooling System: **Central a/c, Attic fan, Dehumidifier**
- ✓ Fireplace: **Mantel(s), Screen, Gas/propane**
- ✓ Roof Deck: **Shingle, Architectural Shingle**

Latitude: **N39° 4' 8.1"**

## Agent Info

---



Robert Spicer

☎ 301-622-2222

☎ 240-388-1030

✉ RobSpicer@SpicerRealEstate.com

✉ robspicer@spicerrealestate.com

---