

Residential For Sale

1,092 Sqft - 2555 PENNSYLVANIA AVENUE,
WASHINGTON, District Of Columbia 20037

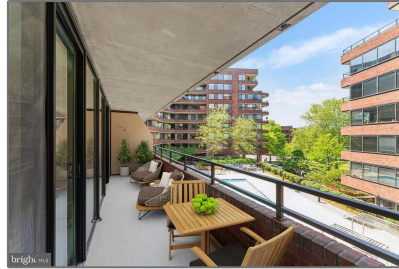

Basic Details

Property Type: **Residential**

Listing Type: **For Sale**

Listing ID: **DCDC2139272**

Price: **\$875,000**

Bedrooms: **2**

Rooms: **4**

Bathrooms: **2**

Sqft: **1,092 Sqft**

Year Built: **1978**

Country: **US**

State: **DC**

County: **WASHINGTON**

City: **WASHINGTON**

Zipcode: **20037**

Features

✓ Heating System: **Forced air**

✓ Cooling System: **Central a/c**

✓ Elevator: **3**

✓ View: **Scenic Vista, Other, Panoramic**

✓ Parking: **Private, Assigned, Secure Parking**

Address Map

Street: **PENNSYLVANIA**

Street Number: **2555**

Building Name: **Westbridge
Condominium**

Floor Number: **4**

Longitude: **W78° 56' 44.3"**

Latitude: **N38° 54' 15.6"**

Agent Info



Robert Spicer

☎ 301-622-2222

☎ 240-388-1030

✉ RobSpicer@SpicerRealEstate.com

✉ robspicer@spicerrealestate.com
