

# Residential For Sale

1,045 Sqft - 675 E STREET, WASHINGTON,  
District Of Columbia 20004

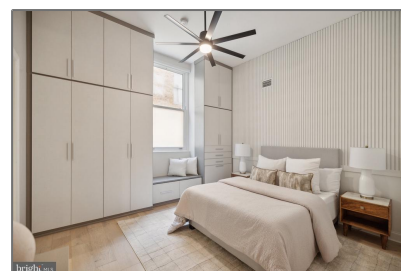
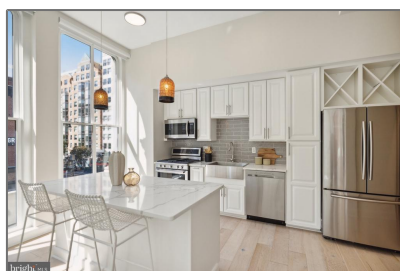
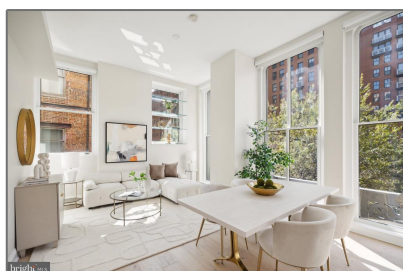

## Basic Details

Property Type: **Residential**

Listing Type: **For Sale**

Listing ID: **DCDC2156830**

Price: **\$674,900**

Bedrooms: **2**

Bathrooms: **2**

Sqft: **1,045 Sqft**

Year Built: **2003**

Country: **US**

State: **DC**

County: **WASHINGTON**

City: **WASHINGTON**

Zipcode: **20004**

## Features

✓ Heating System: **Forced air, Heat Pump(s)**

✓ Cooling System: **Central a/c, Ceiling fan(s), Heat Pump(s)**

✓ View: **City**

✓ Parking: **On-site - Rent**

## Address Map

Street: **E**

Street Number: **675**

Building Name: **The Residences at Terrell Place**

Floor Number: **1**

Longitude: **W78° 58' 42.2"**

Latitude: **N38° 53' 46.9"**

## Agent Info

---



Robert Spicer

☎ 301-622-2222

☎ 240-388-1030

✉ RobSpicer@SpicerRealEstate.com

✉ robspicer@spicerrealestate.com

---